Cristian Poletto Immobiliare
via XX SEttembre 20A - 33080 Roveredo in Piano (PN)
0434088600

Apartment for sale in Roveredo in Piano
€ 310.000
Ref. 27785116



160 sq.m. | Bathrooms: 2 | Bedrooms: 3 | Rooms: 5

Certification

Energy Rating: D

Features

Code: 27785116	Reason: Sale
Categoria: Apartment	Address: Via IV Novembre, 13
Zip Code: 33080	Municipality: Roveredo in Piano
Total Square Meters: 160 sq.m.	Bedrooms: 3
Bathrooms: 2	Rooms: 5

Heating: Heating	Parking: Carport
Age Construction: 2000	Balconies: Present
Garden: Private	Kitchen: Regular Kitchen
Box: Double	Closet
Air-Conditioned	Parquet
Telephone System	Shower
Wooden Window Frames	

Nearby

Gyms	Spa
Football Fields	Fitness Centers
Tennis Courts	Bike Lanes
Playgrounds	Public Transport
Kindergarten	Elementary Schools
Schools	Cafe
Post Offices	Municipal Offices











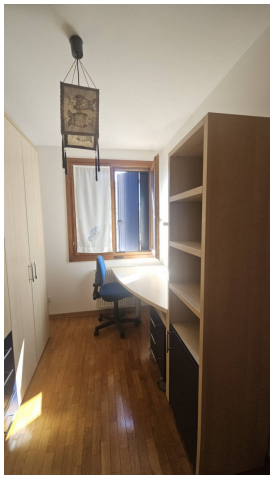



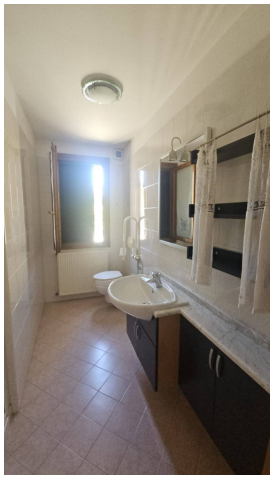

Cristian Poletto Immobiliare
via XX SEttembre 20A - Roveredo in Piano (PN) - 0434088600
cristianpolettoimmobiliare@gmail.com - https://www.cristianpolettoimmobiliare.com/en
VAT 01606690939

















Cristian Poletto Immobiliare
via XX SEttembre 20A - Roveredo in Piano (PN) - 0434088600
cristianpolettoimmobiliare@gmail.com - https://www.cristianpolettoimmobiliare.com/en
VAT 01606690939



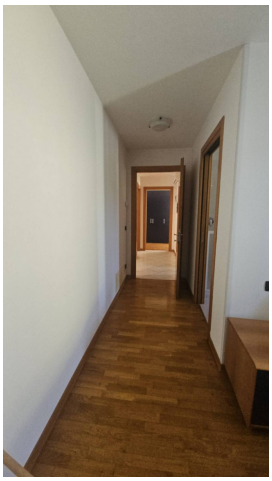







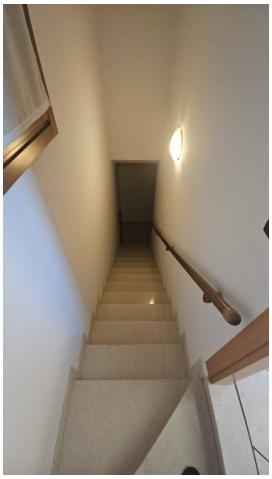



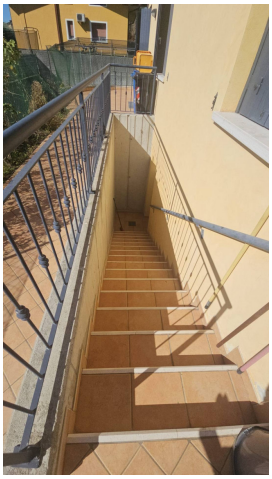

Cristian Poletto Immobiliare
via XX SEttembre 20A - Roveredo in Piano (PN) - 0434088600
cristianpolettoimmobiliare@gmail.com - https://www.cristianpolettoimmobiliare.com/en
VAT 01606690939

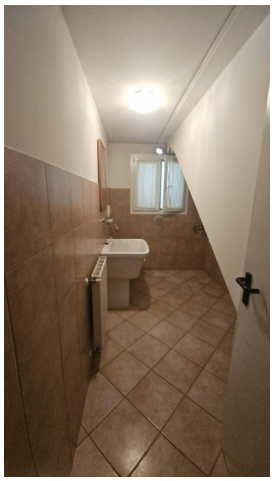

Cristian Poletto Immobiliare
via XX SEttembre 20A - Roveredo in Piano (PN) - 0434088600
cristianpolettoimmobiliare@gmail.com - https://www.cristianpolettoimmobiliare.com/en
VAT 01606690939