Cristian Poletto Immobiliare
via XX SEttembre 20A - 33080 Roveredo in Piano (PN)
0434088600

Villa for sale in Pordenone
Torre
€ 399.000
Ref. 27785119



210 sq.m. | Bathrooms: 2 | Bedrooms: 3 | Rooms: 7

Certification

Energy Rating: D

EPglnr: 149.00 kwh/□

Features

Code: 27785119	Reason: Sale
Categoria: Villa	Address: Via galileo ferraris, 16
Zip Code: 33170	Municipality: Pordenone
Zona: Torre	Total Square Meters: 210 sq.m.

Bedrooms: 3	Bathrooms: 2
Rooms: 7	State of Preservation: Good
Level: Ground Floor	Heating: Heating
Parking: Carport	Age Construction: 1996
Garden: Private	Kitchen: Regular Kitchen
Box: Single	Tv Antenna
Tv SAT	Closet
Air-Conditioned	Parquet
Telephone System	Wiring
Jacuzzi	Shower
Wooden Window Frames	

Nearby

Gyms	Spa
Football Fields	Fitness Centers
Tennis Courts	Bike Lanes
Playgrounds	Public Transport
Kindergarten	Elementary Schools
Schools	High Schools
Cafe	Post Offices
Municipal Offices	















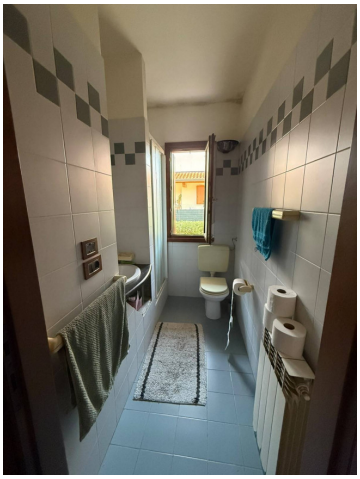

Cristian Poletto Immobiliare
via XX SEttembre 20A - Roveredo in Piano (PN) - 0434088600
cristianpolettoimmobiliare@gmail.com - https://www.cristianpolettoimmobiliare.com/en
VAT 01606690939





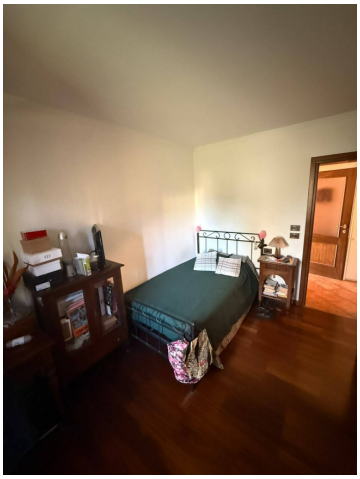

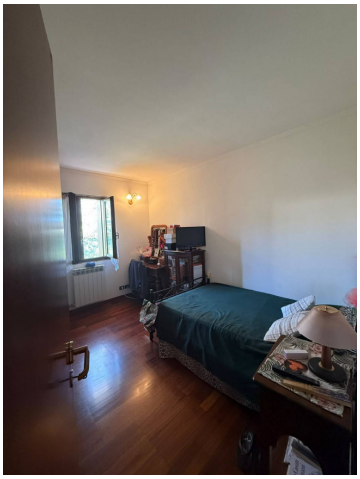









Cristian Poletto Immobiliare
via XX SEttembre 20A - Roveredo in Piano (PN) - 0434088600
cristianpolettoimmobiliare@gmail.com - https://www.cristianpolettoimmobiliare.com/en
VAT 01606690939

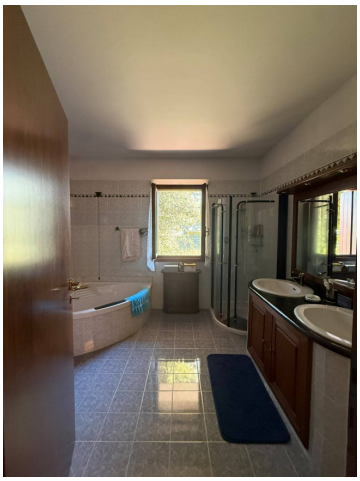

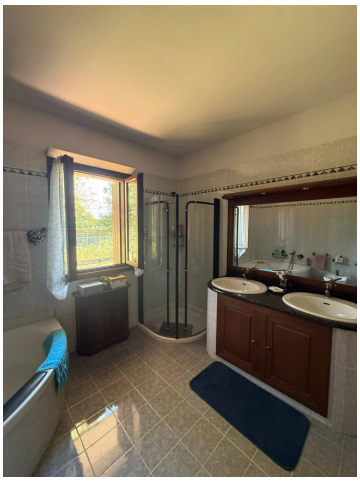



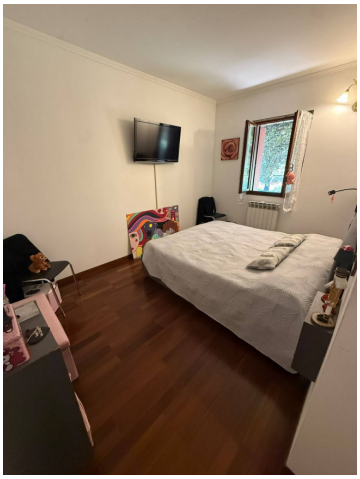

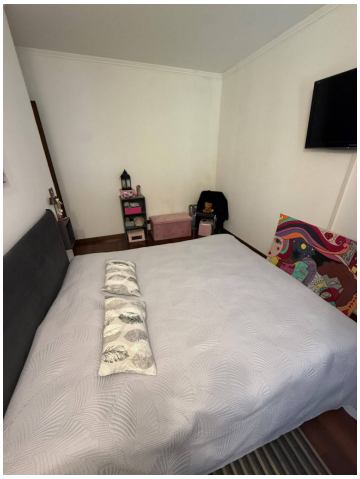







Cristian Poletto Immobiliare
via XX SEttembre 20A - Roveredo in Piano (PN) - 0434088600
cristianpolettoimmobiliare@gmail.com - https://www.cristianpolettoimmobiliare.com/en
VAT 01606690939





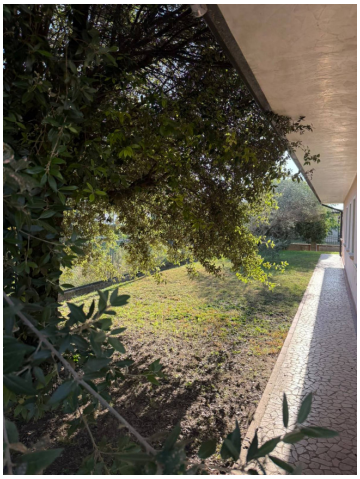

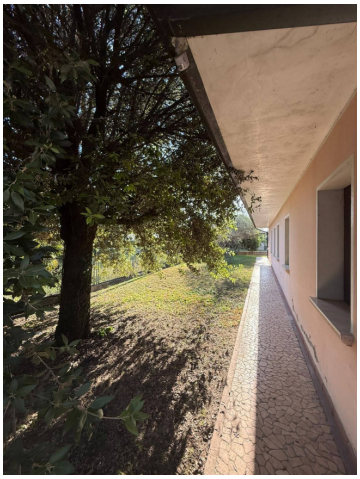









Cristian Poletto Immobiliare
via XX SEttembre 20A - Roveredo in Piano (PN) - 0434088600
cristianpolettoimmobiliare@gmail.com - https://www.cristianpolettoimmobiliare.com/en
VAT 01606690939









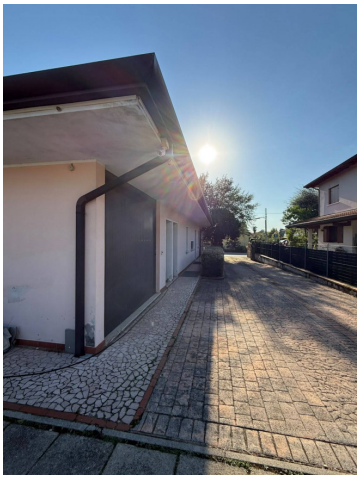

Cristian Poletto Immobiliare
via XX SEttembre 20A - Roveredo in Piano (PN) - 0434088600
cristianpolettoimmobiliare@gmail.com - https://www.cristianpolettoimmobiliare.com/en
VAT 01606690939